RYCERSKA residence

BUDYNEK B

APARTAMENT NR **3**

55,91m²

PARTER

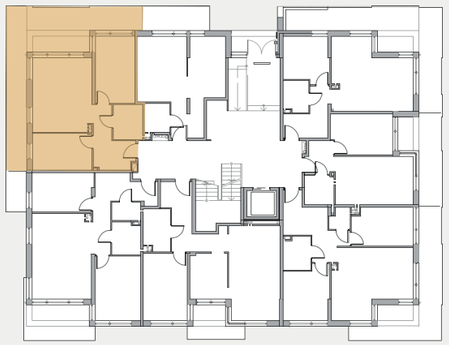

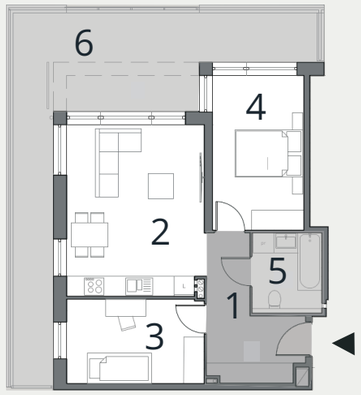

1	hol	8,53 m²
2	salon+kuchnia	20,40 m²
3	pokój	10,00 m²
4	pokój	12,21 m²
5	łazienka	4,77 m²
6	taras	30,44 m²

GRODZKI DEVELOPMENT

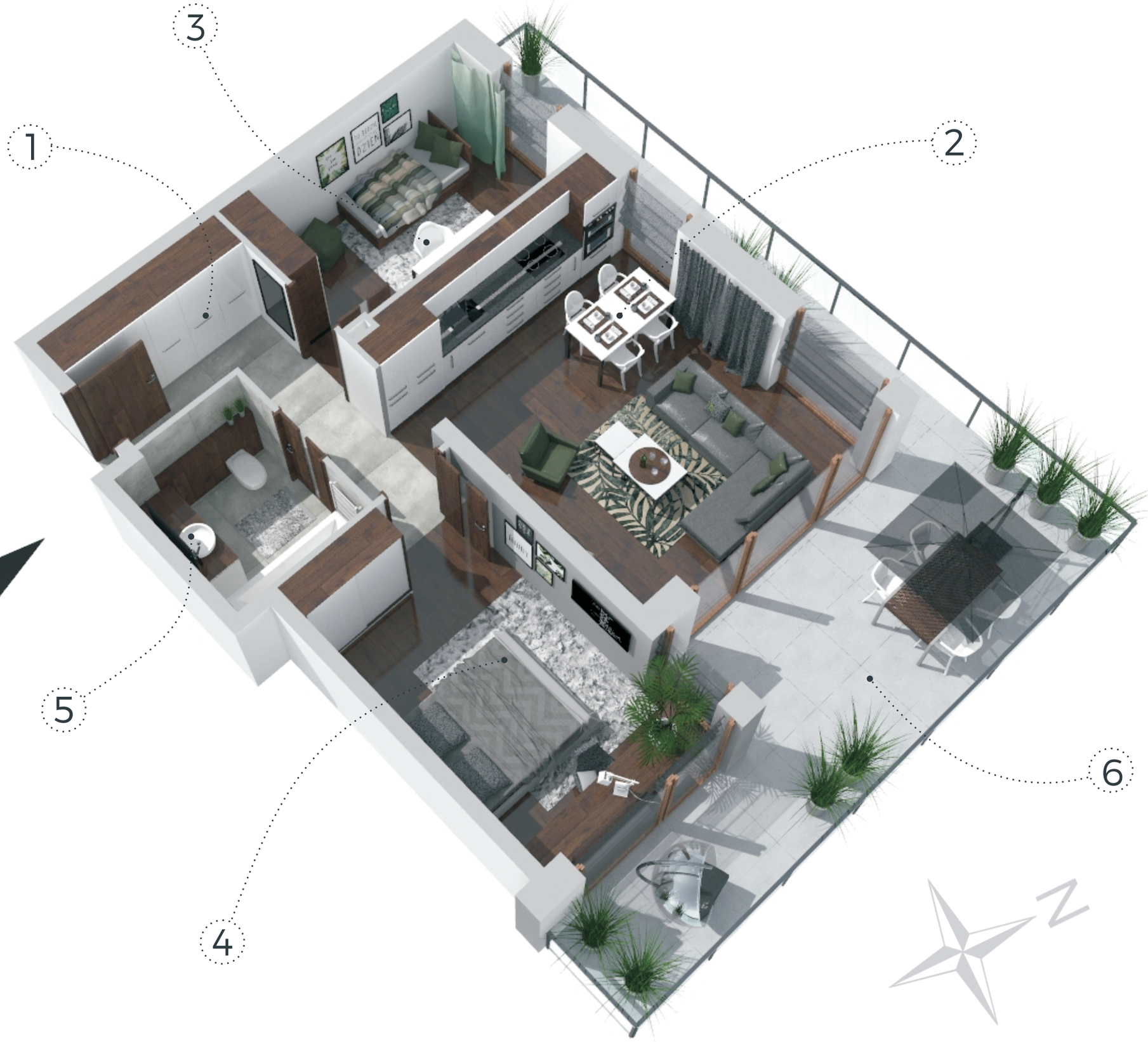

BIURO SPRZEDAŻY: Łomża, ul. Zawadzka 50/3, tel.: 733 88 44 33, e-mail: biuro@rycerskaresidence.eu