RYCERSKA residence

BUDYNEK B

APARTAMENT NR

60,19m²

PARTER

1

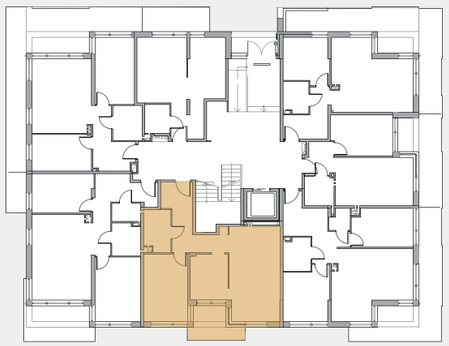

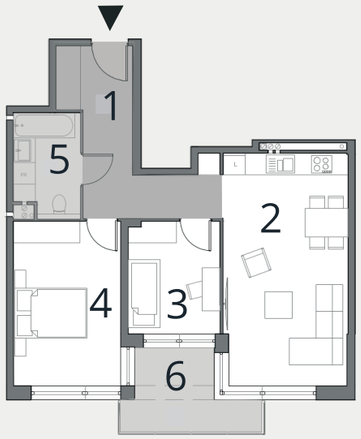

1	hol	11,23 m²
2	salon+kuchnia	22,34 m²
3	pokój	7,92 m²
4	pokój	13,65 m²
5	łazienka	5,05 m²
6	taras	6,66 m²

GRODZKI DEVELOPMENT

BIURO SPRZEDAŻY: Łomża, ul. Zawadzka 50/3, tel.: 733 88 44 33, e-mail: biuro@rycerskaresidence.eu